

Installation Instruction

Single Handle Pull-down Kitchen Faucet

KPS3036



Before Your Installation

Check to make sure you have the following parts indicated below:

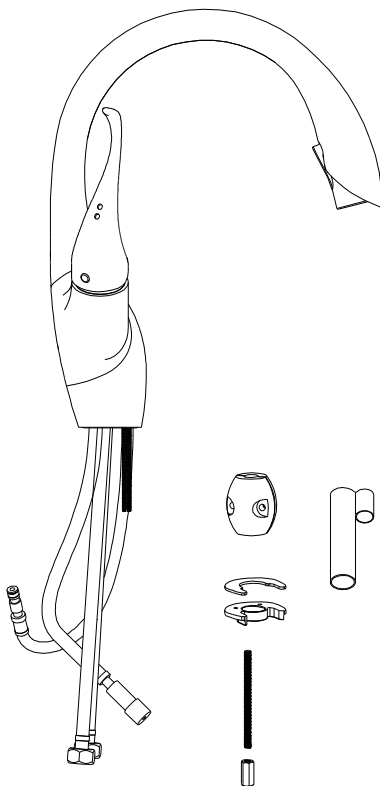

Tools You Will Need



Adjustable wrench

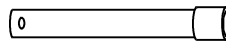

Spanner for body
(supplied)

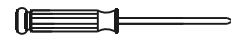

Phillips screwdriver

Replacement Parts

Keep this manual for ordering replacement parts.

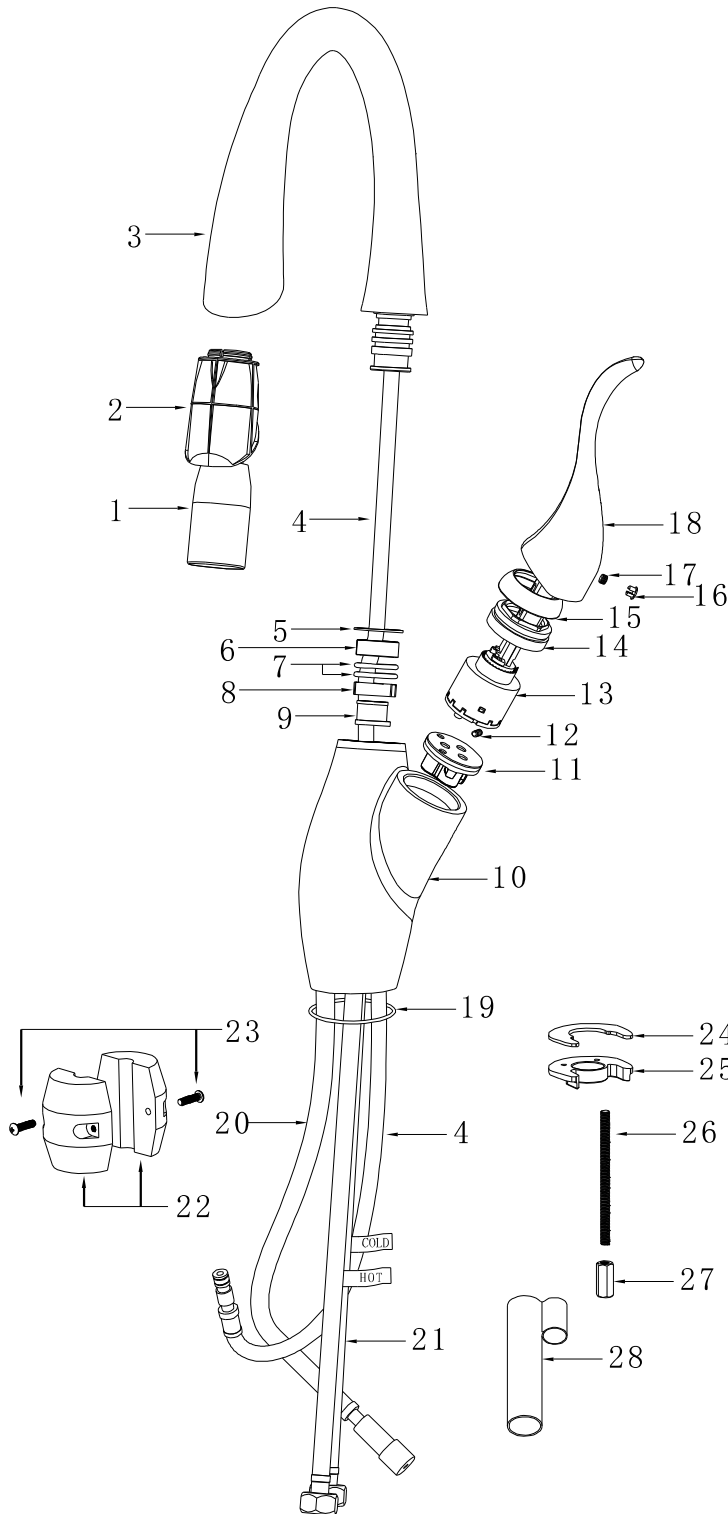

NO NAME

1. Nozzle
2. Positioning pouches
3. Overall curved arm
4. Pull hose
5. Anti-friction gasket
6. Plastic cover
7. O-ring
8. Plastic cover
9. Noices muffler
10. Faucet body
11. Seat
12. Screw
13. Cartridge
14. Lock nut
15. Cartridge holder
16. Decorative buttons
17. Screw
18. Handle
19. Bottom gaske
20. Into the watert
21. Hose
22. Weight
23. Phillips-skrubar
24. Rubber gasket
25. Stainless steel gasket
26. Tightening the screw
27. Tighten hex nuts
28. Hose Protector

Product Dimension Drawing

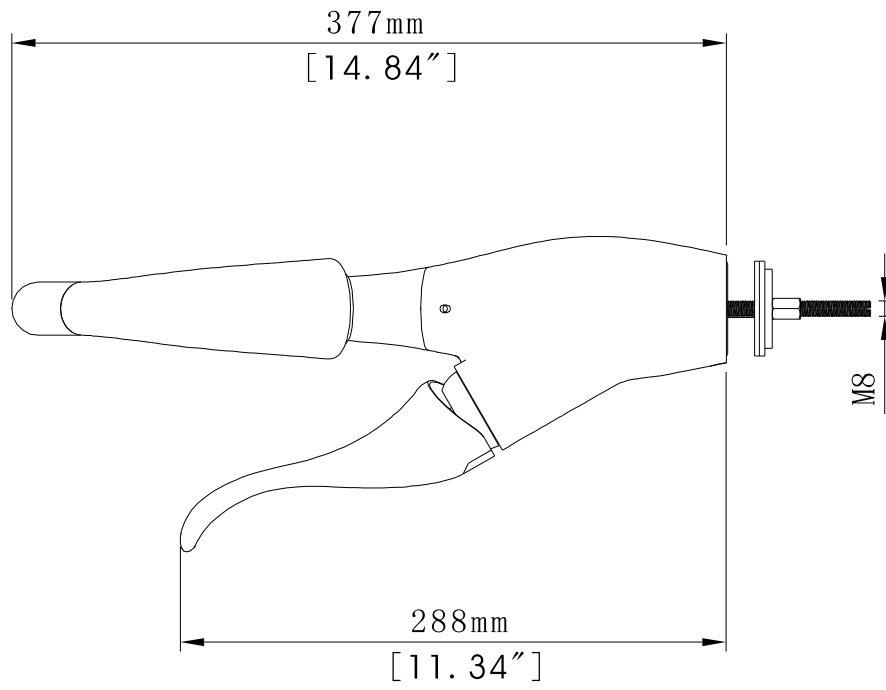
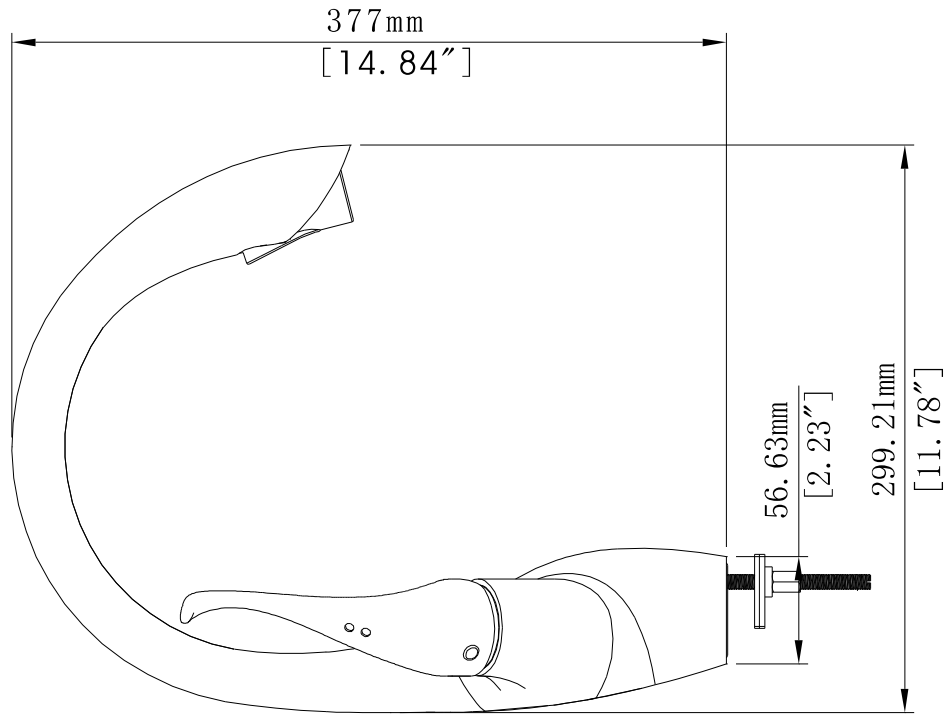

Faucet Installation Procedures

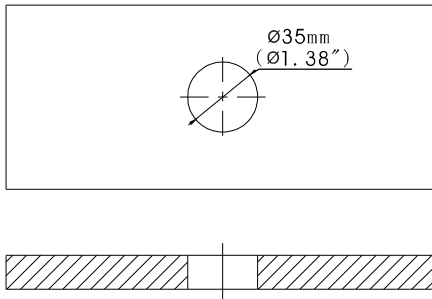

IMPORTANT!

Prior to installation, make sure the tab of the #28 Hose Protector is fully inserted into the faucet body. This tab needs to clear the metal base rim to allow room for the hose to glide in and out.

step ①

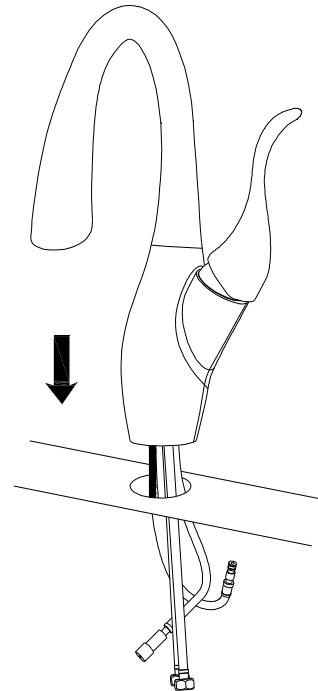

step ②

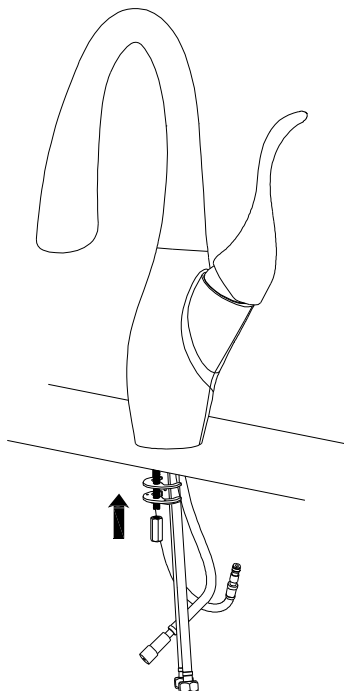

step ③

Connect spray hose to quick-connection hose until you hear "click".

The tip of the quick connection should spring back to original position. Test by pulling both ends to make sure they do not separate.

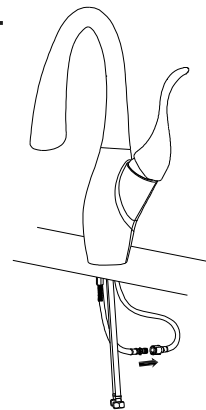

step ④

Install the weight (part #22) just above the lowest point of the hose (part #4) on the side that connects to the spray head. Tighten screws on the weight with a Phillips screwdriver.

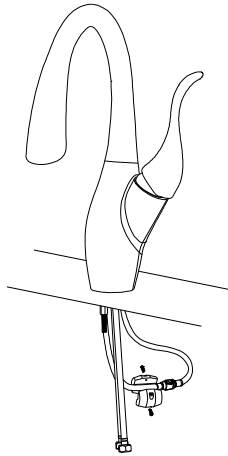

step ⑤

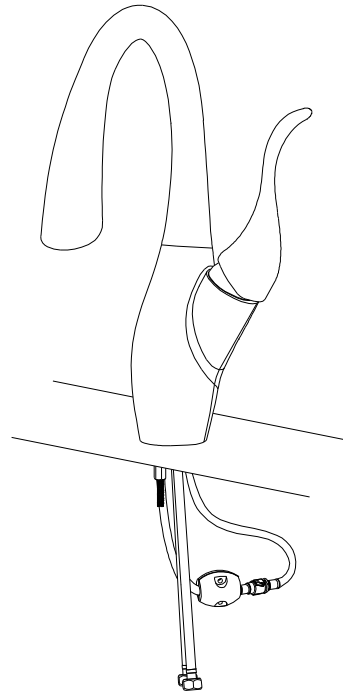

step ⑥

IMPORTANT!

Run water out of Hot and Cold angle valves to flush debris **BEFORE** connecting the water supply lines.

Place a bucket under the valve. When valve is turned on water will shoot up. Cup over the valve opening so water will fall into the bucket.

Connect Hot & Cold water lines to angle valves. Tighten securely, but do not overtighten.

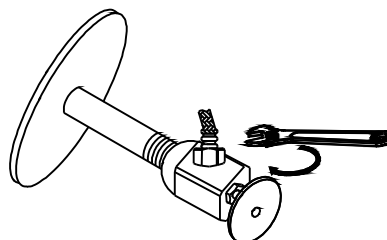
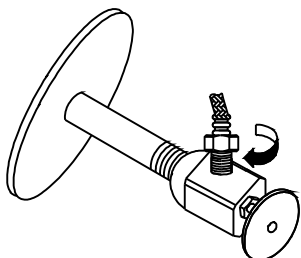

step ⑦

IMPORTANT!

Remove the spray head and perform a final flush to cartridge, faucet body and hose.

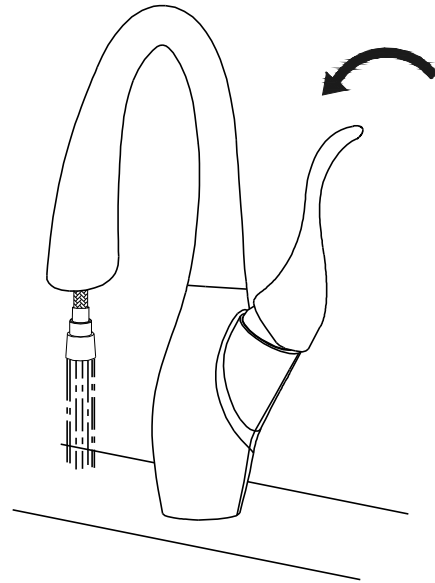
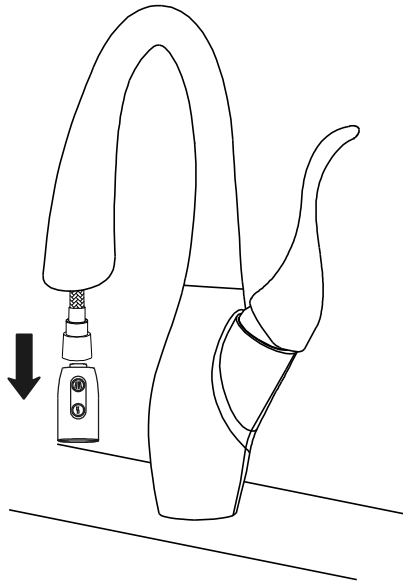

step ⑧

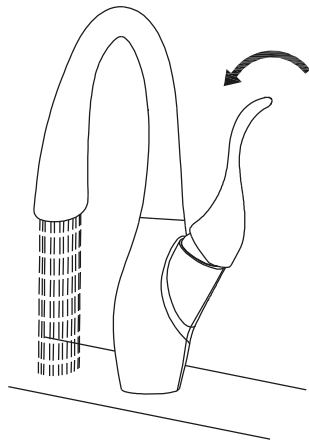
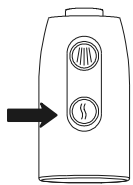

step ⑨

